SINGLE HEAD CORNER INSERTION MACHINE

The Vicon Single Head Corner Insertion Machine is built with a robust frame structure specifically for inserting flanged duct fittings at single corners. It is compatible with various brands of TDX™, TDF™, TDC™ stackable corners and is equipped with standard tooling for 16–26-gauge ducts. The machine offers interchangeable tooling with quick changeover for different flange types. It requires 100 PSI air pressure for 16-gauge processing and is designed for customizable operator working height, whether placed on a tabletop or in-ground/pit placement.

FEATURES & BENEFITS
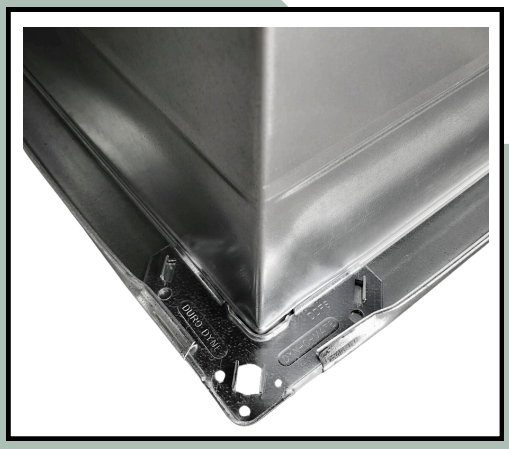
- Standard tooling designed for 16–26-gauge mild steel duct
- Tabletop or In Ground Design
- Manual or Auto Push Button controls
- Utilizes various brands of stackable corners
- Duct Connector types TDX™, TDF™, TDC™
- Interchangeable tooling available for various flange types, if required
- Tooling designed for quick changeover
- Voltage: 110/1/60Hz
- Air requirement: 100 PSI for 16-gauge material